THE VOLETTE

PUBLISHED BY THE STUDENTS OF THE UNIVERSITY OF TENNESSEE JUNIOR COLLEGE

VOLUME 20 MARTIN, TENNESSEE, TUESDAY, OCTOBER 21, 1947 NUMBER 1

The Executive Comments . . .

College Goes All Out For President Truman's Conservation Plan

The Junior College is cooperating with President Truman's food conservation program, it was announced Mr. Meek said. "In the light of what President Truman and Secretary Marshall have said, I am urging the dining hall and the faculty members and the students in their respective homes to follow the President's plan:

1. Use no meats on Tuesdays.
2. Use no poultry or eggs on Thursdays.
3. Save a slice of bread every day.
4. Public eating places will serve bread and butter only on request.

The importance of food conservation and the inauguration of this program was emphasized by Secretary of State Marshall when he said that food is "a vital factor in our foreign policy. And the attitude of Americans toward food can make or break our efforts to achieve peace and security throughout the world.

"The connection between the individual American and world affairs is unmistakably clear our foreign policy has entered the American home and taken a seat at the family table."

President Truman reinforced this line of reasoning in his statement that "the battle to save food in the United States is the battle to save our own prosperity and to save the free countries of Western Europe. Our self-denial will serve us in good stead in the years to come."

"If our leaders believe," Mr. Meek added, "that this program is necessary, I am sure that no faculty member or student on the Junior College campus would want to do less than his part in helping to alleviate the suffering throughout the world and in advancing the cause of peace. The manager of the dining hall is making every effort to make such substitutions in the menus that the food-saving program will be adhered to and an adequate balanced diet provided."

669 Students Enrolled At UTJC This Term

All previous enrollment records for the fall quarter in the history of the U. T. Junior College were shattered when 669 students enrolled the week of September 22, the registrar's office announced Thursday.

Approximately 345 veterans are among the students here this fall. The men outnumber the women, as was the case last year, five to one.

There are 281 new students, both freshmen and transfers. Two hundred and twelve of these are boys, 69 are girls.

Agriculture, Home Economics and Engineering are still the favored curriculums, although more than a few Business Administration majors are to be found on the campus. Education, a field which has held an all-time low, is rearing its top of the list.

BEAT LAMBUTH

WELCOME

October 16, 1947

It is always a pleasure to welcome the returning students and that fine group of students who have come to the College for the first time, the freshmen. We trust you will find here a school home that will advance you along your academic journey and at the same time will give you a deep satisfaction in your out-of-class associations. I am sure among our faculty you will find just the counselor you will need when any serious difficulty arises.

None of you will forget, I feel sure, that the record you make is of most importance to you. There are others whose deep interest abides, your parents, your high school and community friends.

The emergencies of atomic energy under which we live necessitates a new seriousness both among our leadership and our followship. Work hard and play hard.

Paul Meek, Executive Officer

Natchez Trace Retreat

An All-Student Club Retreat was held October 18 and 19 at Natchez Trace Park. The officers of each organization on the campus attended this retreat. According to Mr. Knepp, the purpose of the retreat was "to better organize the entire club activities of the Junior College and to make definite plans for club programs for the present school year.

The All-Students Club financed the transportation and meals, and the students paid for their lodging.

The group had several round-table discussions, and each club worked out a program for the year.

Those attending were:

Forum Club, Percy Young, Carolyn Davis, Betty Ann Bass; Engineering Club, Billy Stricklin, Ralph Moffatt, Don Davis; Home Economics Club, Mrs. John F. Pate, Dorothy Knepp, Ida Lou Mayo, Agriculture Club, James R. Nichols, Lowell E. Phillips, Herbert Massey; Army Club, Windol L. Wyatt, David D. Walker, Thomas L. Gibson; Future Teachers of America, Betty Moon, Jame Dunagan; Nu Kappa Nu, Rebecca Ethridge, Jane Jordan, Kara Mayo; Delta Phi Delta, Lanelle Boehms, Edwin Porter;

All-Students Club Council, John

(Continued on page 4)

MANY CHANGES IN FACULTY LISTED AT UTJC THIS YEAR

"Preacher" Shelton to Head Sophomores; Fain Vice Prexy

Lewis "Preacher" Shelton, of Gleason, Tennessee, was elected president of the Sophomore Class Tuesday, October 14, it was announced. Jack Fain was proclaimed class vice-president, Alva Couch, Bass and Grace Shelton as class secretary-treasurer and class reporter, respectively.

"Preacher" Shelton, tackle and co-captain on the varsity football squad, hails from Bradley, Tennessee, and played at the Fayette County High School at Somerville. Shelton, a two-year veteran of the Army Air Forces, is also active in the Agriculture Club and the Army Club.

Jack Fain, of Milan, Tennessee, is also a varsity football player who earned his letter last year and is again playing wingback this season. Fain, veteran of two years with the "Fighting 69th Division," is also a member of the Forum Club, treasurer of the Army Club and Public Relations officer for the 105th Engr. Bn, Tennessee National Guard.

SOLDIERING WITH THE 105TH ENGINEERS

By S/Sgt. Jack Fain

No doubt most of you have heard the cadence of the 105th Engineer Combat Battalion on Tuesday and Wednesday nights of each week. The Sophomores are used to it because the 'Guard' was operating last year. To the Freshman this is new. Many of you have been approached by one or more members and asked to join. If you are still undecided, come over to the gym on a drill night and get acquainted with some of the men and their duties. There are opportunities for men interested in radio, motors (both gas and diesel), office work, supply and many other jobs.

At the direction of President Truman, the National Guard Recruiting Drive began 16 September. This day is known officially as "National Guard Day." The minimum goal of the recruiting program which began with "National Guard Day" is 88,888 new members. The official drive ends 16 November 1947.

The 105th is doing a good job.

(Continued on page 3)

NICKEL SHORTAGE

By Mary Frances Yarbro

Doubtless everyone has noticed the acute shortage of nickels on the campus these days. It seems this can only be attributed to the many coke machines spread over the campus. Though it is to be assumed that there are just as many, if more, nickels in circulation now as ever they just naturally disappear into one of the conveniently located machines.

Of course, taking nickels isn't the only purpose of these machines. We realize that they also furnish much needed refreshment, but even in addition to this, they are becoming a good substitute for a timepiece in the girls' dormitories. For instance, the dropping of nickels, banging on the machine, and opening of bottles, accompanied by tinkling of the bottles and much chatter, designate that it is almost time for quiet hours to begin. Then when a large amount of activity is again heard at the machine, it is a sure sign that quiet hours are over, and the girls are returning bottles or going for more cokes.

It seems that these machines are seriously appreciated by everyone on the campus. Almost every building either has one or is to have one installed. A Coca-Cola is just what is needed to refresh one in a hurried spare moment, and these machines have made them extremely convenient.

Ag Club's First Meeting Monday Night

The first regular meeting of the Ag Club met on Monday night, October 6. The new officers presided over the meeting. The officers for the fall quarter are: President, James Nichols; Vice-President, Lowell Phillips, Secretary-treasurer, Herbert F. Massey; Reporter, Bobby Smith; Critic, Everett Caroll.

Several business matters concerning the activities for the year were discussed. The initiation and the Barn-Warming were the most important subjects. Mr. Edward O'Neil, member of the initiation committee, made a short talk on

(Continued on page 5)

HENSON REPLACES HUG

Faculty changes for this year have added to the strength of the faculty and the change of coaches for the football team for 1946-47 season.

The new members of the faculty this year are as follows: Mr. Alvin B. Brown, English department; Miss Willie Ruth Cleveland, physical education; Mr. Virgil Cole, biology; Mr. Jasper F. Grover, business administration; Miss Brucilla Hoskins, biology; Miss Mabel Koontz, English department; Mr. James McKinney, engineering department; Miss Emily Marshall, business administration; Miss Katheryn Paullus, biology; Miss Katherine Rigby, home economics; Glenn L. Sadler, mathematics; Robert T. Shirley, engineering department; Vincent Vaughan, history department and assistant coach; Paul Wishart, geography and geology; Roger Wallen, physics; Edward C. Taylor, Jr., engineering department; James Reed Doran, Chemistry department; James L. Harbison, physics; Miss Lucille Durkin, Regional library; and Mr. John W. Lusk, dairying.

Mr. Lusk majored in dairying at the University of Washington, Pullman, Wash., where he received both his undergraduate and graduate degrees. Having been reared on a dairy farm, he has had 11 years 4-H Club work and 4 years as a Future Farmer of America, attaining a State Farmer Degree in his Future Farmer work. Mr. Lusk has had experience in artificial insemination program and state testing programs. He was in charge of the testing program for the state of Washington for one year.

Mr. James R. Doran of Greenfield, Tenn., a graduate of the University of Tennessee, Knoxville, is an instructor in chemistry.

Miss Lucille Durkin comes to the regional library service administered by the Junior College from Baltimore, Md. She was trained in Simmons College and received her library science degree from the same institution. She was head of the school department in Chattanooga Public Library for several years. She was also district supervisor of state-wide library projects for several years.

Mr. James C. Henson, who was assistant coach during the 1946-47 session, now takes the position of head coach and head of the physical education department. Mr. Henson is assisted in coaching by Mr. Vincent A. Vaughan, who received his masters degree from the University of Kentucky in June, 1947. Mr. Vaughan was a successful coach and teacher in one of the high schools in Kentucky from 1933 to 1942. From 1942 to 1945 he was chief specialist in athletics in the United States Navy. Since September 1946 he has been employed as an [illegible] supervisor in the [illegible] program at Veterans Hospital, Lexington, Ky.

Miss Willie Ruth Cleveland of Jackson, Miss., [illegible] in physical education for women. Miss Cleveland received her bachelor's degree in physical

BEAT LAMBUTH

1947 Squad U. T. Junior Vols

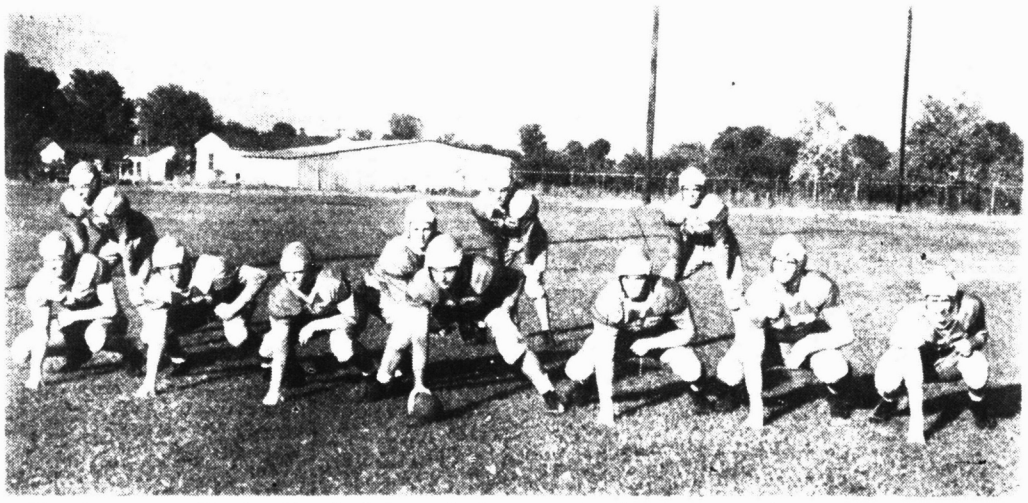

The first string Varsity Squad photographed at practice last week consists of the following men: The linemen from left to right, William King, Lee Fuller, Charles Majors, Jay Cunningham, George Fain, Jerry Smith, Capt. Vayden Waddy. Backfield, Glen Carroll, Cobb Pate, James Hays, and Orin Hunt.

THE VOLETTE

Published By The Students of The University of Tennessee Junior College
$1.50 a year

EDITORS IN CHIEF George Waller and Virginia Cude
ASSOCIATE EDITORS David Harpole, Sally Gene Campbell, Bruce Walker and Patsy Daws
BUSINESS MANAGER Charles Flatt
SPORTS (Men) Russell McCaslin and Bill Pinkston
SPORTS (Women) Virginia Cude with Carolyn Cooley and Edwina Porter
SOCIAL REPORTERS Evangeline Holiday, Betty McNeil, Jane Jordon, Rebecca Eldridge, Martha Love Dale
FEATURES Mary Frances Yarbro
ROVING REPORTERS Jack Cain, Stanley Botner, Betty Lott, Sara Wallace
TYPISTS Margie Ann Hodgings, Betty Pease, Margaret Dye

TRAINING TABLE

According to the true concepts of amateurism, the college athlete must receive no compensation whatsoever. This, as all informed people know, is not the case today. Athletic scholarships are the common thing in many colleges. Are they right? It can be argued both ways.

It is understandable that the University of Tennessee Junior College cannot give athletic scholarships; well moneyed, sports-minded alumni are required. This condition does not exist. In furness to the athletes of the college, it is felt by many that one particular aid could be given to them—a Training Table. A Training Table offers to the man a balanced, nutritous meal without charge. Is it not fair to make it available?

NATCHEZ TRACE

The Natchez Trace Club Conference held the past weekend has limitless possibilities. It was planned by Mr. Earl Knepp, sponsor, and Mr. J. Sanford Smith, president of the All-Student Club, to coordinate the social activities of the college during the coming year and to stimulate club activities.

The stimulation of club activities is of high importance to all students. Club membership is a vital part of an education. It is the place to establish friendships, think independently and to see one's efforts rewarded. The reward of club effort is true satisfaction; a program well planned and executed is a pleasure to all concerned; a dance is more enjoyable when sponsored by one's own organization and especially if he helped with decorations or perhaps SECURED THE BAND PERSONALLY.

A club, to function properly, requires members who take an interest—the officers alone cannot be the only producers. They need assistance—good committee members.

Some clubs on the campus have shown excellent results from such planning and working. The Ag Club, President, James Nichols, Vice president, Lowell Phillips—as program chairman, and the Navy Club, President Swance Lawrence, and Welfare officer, Robert Gibson, are to be commended for their efforts in making club meetings a success.

About Our Martin Churches

To the student who does not go home over the weekend the churches of Martin present a splendid opportunity for mixing with persons of their own age in a friendly and helpful atmosphere. Each church has its own youth organization for those who are of that belief. The Baptist churches (Central and First) have the Baptist Training Union. The Presbyterian Church has the Presbyterian Youth Fellowship. The Methodist Church has the Methodist Youth Fellowship.

These various organizations meet each Sunday night just before the evening service at their respective churches. The churches are doing their best to make the college students welcome and to help them in any way possible. The regular members of the church are always willing to help when they can.

These groups are for young people and by young people. They present a grand course in living the things that the churches teach and believe.

The churches of Martin extend a cordial welcome to all students who wish to join in their worship service. The time spent in these groups will be useful to you who attend and will make you feel that the time is well spent.

Stan Botner

Letting The Cat Out Of The Bag
Or
I TOLD YOU WE'D PRINT IT

Raymond Davis, Margorie Cochran's all-important man, was here this week!! Jane Lindsey, who were your three visitors after supper Wednesday night???? Betty Milligan, Geneva Doran, and Ray Blanton have up a triangle. Raymond Stewart better watch Marion. I hear someone's going to start maneuvers. Betty Bass is free this year, boys; she doesn't have any tie on. A wonder to our eyes was Leila Presson dancing Saturday night. The future looks good for Alta Summers and David Goodman. Betty McNeil likes "A" models, says she sure can see out good. Maybe it's what she can see in the "A" model. (Joke). Peggy, come on, give James A. Rodgers a chance, he's so-o cute.

Wilma Overall sure likes "Ham" on the weekends, that's his name of course. Trim and Prim is Frances Lile just before her poultry class, why, of course she's the only girl in there. Sarah Wallace is also the only girl in lots of classes, wish we had such a grand chance. Don't tell us Betty Moon has deserted Chicago for a Southerner, oh oh! Alice Jenkins has her advertisement out for some tall, dark, and handsome. (Better put an ad in Ye Olde Volette, Alice.)

Behind the Bars at Reed and Freeman

That cute little gal, SALLY CAMPBELL, has been monopolizing FREEMAN HOPPER'S time, or is it vice versa??? but her roommate one of "Dyersburg's Darlings," SUE BALDRIDGE, hasn't had time to settle down and make up her mind. BETTY PORTER is bent and determined not to break any Reed Hall regulations such as hanging out the windows, yeah???? You girls that go home on the weekend really miss out on seeing BILL HEFFINGTON be the "light" of the party with his flashing bow-tie. How about that JOYCE CLAYTOR?? Say JANIE, is MISS HAWKINS giving you special privileges just because you are engaged? Did youse guys know there's a Yankee in our midst? Eh, SCOTTY!! MARTHA and PINKY both have blisters. Could it be from holding hands? Have you noticed that the gals in Reed Hall, Room 11, JOY and CAMILLE never get the Memphis Blues? Could it be because they're going steady? Breathes there man with soul so dead who never turned his head to say boonggggggg to JANE JORDAN? Where did BECKY acquire RUSTY? Did it rain on her? Cheeee. EVANGELINE, it's all right to get your man mixed up under the street light, but we want a good excuse for mixing them up on the front porch. That certainly is a modern "stanley steamer" that takes you home these weekends, MARY WILL—we don't blame you!! One of the cutest couples coming into the living room every night—JEAN and JACK. PEGGY BEAVERS, ROBBIE McCLAIN and EVELYN HARRIS go home most every weekend. Could it be hometown attractions?? PAT DAWS never forgets the combination to her P.O. Box because she gets such interesting daily epistles. Who is it that takes the freshman girls out until 7:30, sophomores until 10:15, and then gets high school girls? Maybe by the time we all get to be six quarter sophomores we'll have handsome boy friends to keep us out late at night like LOU and MARGIE. JEANETTE WALKER and BOBBY ELLIOTT—they have men too. Who besides ANN CAROLYN sings "I Need a Little Loving"?

The football boys need suffer no more from lack of attention since BEN HATLEY is on the campus. (She is a registered nurse.) Miss Burney doesn't realize how nice it is to keep the library open at night. Evryone seems to enjoy it and there's usually a crowd in MARION and JO ALICE'S room making eyes at the boys. Not all of the girls rush home because they're still tied to their mothers' apron strings. There are other strings which are much stronger!!!! If you don't believe it, ask WILMA OVERALL, JO BENNETT, JESSIE SPARKS, and BILLY HUFFSTEDLER. Man-o-man does MARGUERITE DIAL get around—Is it GERALD BROOKS or JIMMY GRIMES—Now, now, let's don't get Moody"!

CAROLYN COOLEY seems to have most of her time occupied by a certain romeo, BOB WILLIAMS hum-m-h sounds good. Among the couples left from last year we find the ever-faithful JONEL PURVIS and LOUIS HYDE, LOU LEWIS and DAVE DEVASHER, ANN MITCHELL and ROY PORTER, POLLY WORRELL and BILLY HOPPER. BONNIE RUTH MAULDIN has been seen with TOM McCUTCHEN; now isn't that just dandy Oh, wait that's not the latest, wasn't that BOB YATES and ANN WHITE sailing by on a big cloud. It seems that EDWINA PORTER and JIMMY HAYS have a lot in common to talk about. Oh well, that's how it all starts.

MARK FAIRLIS certainly had a long wait in front of the Baptist Church Sunday night, but GLADYS JONES finally appeared—me thinks Mark didn't mind waiting! It seems that CONNIE BASS likes to ride around in a 41 Buick Coupe. She even knows the license number. What a twosome and a truesome, MARCELLE WISEMAN and ROY WYNN. "Hubba, Hubba" BOEHMS seems to prefer blondes now-now, boys let's don't all dye our hair!! MARTHA DALE prefers wide open spaces—doesn't her motorcycle ride with JOE BLACK prove it????

Anguish Assuaged

MAW POTTS

Is Your Heart Troubled by Grief? Write to Maw Potts. Maw Helps All Woes. Don't Gripe and Jaw, but write to Maw!

Maw, I am hungry.

I weigh 200 pounds and play football too. I need more to eat. I have even tried eating my meal ticket, but it isn't very good without tomato sauce. The other night we had meat for supper but someone yelled "Hi-ho Silver" and my piece got up and galloped away. I am hungry.

TROY FULLER

Answer: Well, son, you might try flirting with the girls behind the counter and maybe they'll slip you some extra grub. If this doesn't work, you try tripping the weaker members of the weaker sex as they come through the dark and grabbing their food as they fall. This is awfully messy though, and there's always that added danger of them tripping you first. (Some of these weak little things pack one hell of a wallop.) So, if trial proves this method too hazardous, assume a hungry expression (to get this down pat concentrated study of a photograph of Frank Sinatra is required.) and for added effect, get you a little hand organ and a monkey with a cup. Stand at the door of the Dining Hall and play "One Meat Ball" and "How Dry I Am" alternately on your little organ. Mrs. Patterson will probably see you and either give you a crust of bread, or better still, enough dough for a decent meal at the Dinner Bell. (We should get an ad for this plug.) Good luck and good eating, son.

MAW

Dear Maw,

With these outlandish fall quarter regulations, it is next to impossible for us to get our usual quota of (hic, brew. Our jaws are just about pooped out from trying to blow the foam off of Dr. Peppers. Why, only last week someone was campused for smelling of spiked coke. Our theme song is, "I'm Dreaming of a Short Beer." Something must be (hic) done.

BECKY ELDRIDGE and JANE GORDON

Dear Girls,

Don't let anyone you don't trust see you guzzling the stuff. This means you will have to drink alone. I have worked out a little device that will serve hunkey dorey. (Patent Applied For). Since they've started serving tap beer, here in Martin, our problem is simplified. Just get a keg of the joy juice and tuck it away under your table, then attach a large hose near the bottom so that the stuff can be sucked up without too much effort, or you might leave it down town in the pool room and run the hose to school. Here's a few tips from an old hand at the business. It's best to keep a stopper handy in case Miss Hawkins should appear on the scene. Also it's nice to have a glass of milk in front of you as a foil. Don't drink the stuff though; it might make you drunk.

MAW

Dear Maw,

I have a new convertable, tailor made clothes, and wimmen galore,$ut $here $s $ne $hing $ $oa't $ave $nough $f. Where can I get some more of that green stuff that buys?

WARREN BLACKLEY

Well son,

Believe me, there are ways. You could put a meter on the bathroom door and charge your landlady an entrance fee. Many husbands have used this as their main source of spending money throughout married life. This small change would only serve as feed for the nichelodian thing. If you need some real dough, try robbing the local bank. It has been rumored that it has at least $300 within its sturdy stone walls. Burglar's tools may be ordered from Sears & Roebucks for $3.98 or purchased at the bookstore for $19.95. Sales tax you know.

MAW

STUDENT CHRISTIAN ASSOCIATION

During a recent meeting of the Student Christian Association the following officers were elected: Vice-president, Woodyn King; Reporter, Neil Smith; Pianist, Wilma Overall; Song leader, James Stone. Virginia Cude was elected President; Frances Lile, Secretary-treasurer; and Mr. Henson, Sponsor at the end of last year. Following the election, Joy Kerby sang a special number, accompanied by Pat Daws.

For new students who have never attended a meeting, it will be held every first and third Tuesdays at 7 o'clock in the Gym.

Slipstickers Elect

The first meeting of the Engineers Club was held September 30 for the purpose of electing officers. The retiring president, Andy Roby, called the meeting to order and the following named men were elected by secret ballot to be the club's officers for the fall quarter: Billy Stricklin, President; Hugh Wilson, Vice-president; Ralph Moffat, Secretary-Treasurer; Don Davis, Reporter; and Mr. J. O. Jones and Mr. N. H. Barnette were elected as sponsors.

All engineering students are eligible to join and are urged to take part in its activities.

HORRORS
Or
REMARKS OF FRESHMEN

He has a four-wheel personality. (Get it.) Jerry Smith.

One freshman just out of Botany lecture saw a new instructor and yelled, "Catch IT and classify IT."

Joan Neeley sat down at the table in the Dining Hall and began pushing the assortment of unappetizing dishes in various directions. "I'm rearranging my furniture," she remarked.

Another freshman girl wants to know why all those guys carried dough boards with them to the I. A. Building.

We Are Boosters for UTJC

Read About It in The

WEAKLEY COUNTY PRESS

Trade With Me; I Need To Live Too!

CO-ED COFFEE SHOP

On the Campus

NELSON & JOHNSON

Four of the Nation's Leading Radios

General Electric—Radiola—Motorla—Bendix

Four Complete Record Lines

RCA VICTOR COLUMBIA

DECCA CAPITOL

MARTIN TIRE & ELECTRIC STORE

UTE F. HALLIBURTON—TRUETT JONES

Wilson Vaughan

RADIO SALES AND SERVICE

We feature a Complete Radio Repair Service

Phone 7112 403 South Lindell

There Are Two Good Places To Eat—

AT HOME

AND

THE AMERICAN CAFE

Students Welcome

Lindell St. Martin, Tenn.

Visit Our Ice Cream Parlor

PURE MILK COMPANY

We Specialize In

SUNDAES—SHAKES

PASTEURIZED AND HOMOGENIZED MILK

Phone 266 Martin, Tenn.

Kroll's New Book Published October 10

"Darker Grows the Valley," by Harry Harrison Kroll, a story of a family that settled in a valley near Cumberland Gap, was published by Bobbs-Merrill on October 10.

New York Times for October 2 says: "Kroll chronicles five generations of the Clinch family in the Clinch Valley, along the Cumberland Gap in Tennessee, and carries his task through magnificently.

When the author brings down the curtain on his tale by flooding the Clinch Valley with the waters dammed by the Tennessee Valley Authority, it leaves the reader with a feeling of irreparable loss.

Mr. Kroll, author of "Their Ancient Grudge," is reported to be working on another novel, based on an expedition in 1779-80 by Colonel John Donelson, Andrew Jackson's father-in-law. The expedition of forty craft started on the Holston River and traversed the Tennessee, Cumberland, and Ohio Rivers, settling what is today Nashville.

Soldiering . . .

(Continued from page 1)

Company A, commanded by Lt. Windol L. Wyatt, ranks second in the State of Tennessee and lacked only two and a fraction points of leading the state in enlistments. Company C of Paris, commanded by Capt. Fred Morris, placed sixth in the state competition. The total enlistments in the battalion since the beginning of the drive has been 128 men.

There are still many openings for the men here at school. Don't miss a good opportunity to meet old buddies and to make new ones. Besides the satisfaction of helping to keep our country secure and learning something useful, the pay is good and the hours short. A two-hour drill meeting is paid for on the basis of a full day Army pay. The pay scale ranges from Privates who draw $2.50 to Master Sergeants who draw $5.50 per night.

POEMS YOU SHOULD KNOW OR HOW DID THIS GET IN THE VOLETTE?

Art Above Nature—Art Lab.

On a Girdle—(Rainey, didn't think we knew, did you?)

On His Being Arrived to the Age of 23—Ruth Ellington

To a Virtuous Young Lady—Joy Harper.

Prospects—Well, there are quite a few freshmen.

The Club—F.H.A. (Remember, Girls???)

Elegy Written in a Country Churchyard—Yellow Fever Cemetery.

Ode Written in the Beginning of the Year—First Theme.

To Mary—There should be at least one on the campus.

On Being "Busy"—The staff just before edition.

Infant Joy—Joy Kirby, Harper, or Chitwood (take your pick).

The Little Black Boy—Joe Black, NATCH.

The Fly—Johnnie, of course.

Proverbs of Hell—Botany Lecture.

Auld Lang Syne—Last year.

Holy Willie's Prayer—Bill Pinkston.

A Fond Kiss—Evangeline under the streetlight.

Mad Song—Temptation.

The Rape of the Lock—Geneva has cut her hair.

An Essay on Criticism—What I'll probably get for writing this column.

Departed Friends—Our ex-sophomores.

The Timber—Those scattered trees on the campus.

The Retreat—Natchez Trace.

M A N—There are nigh on to six hundred to choose from.

When Thou Must Home—Freshmen on weekend.

Of Marriage and Single Life—Trailer Village vs. The Dorms.

Of Expense—Vets with only 65 bucks a month.

Of Studies—Are you kidding?

Delight in Disorder—Any room in the dorm.

Business Administration Added To Curricula

After many years of unsuccessful attempts, UTJC has acquired a curriculum in business administration. The new department, which is located in the temporary building across from the new Agriculture building, offers to the students a well rounded curriculum.

Courses which have been added are Typing and Accounting. In the winter and spring quarters office administration and accounting will be taught. Temporarily heading the new department is Mr. Horton. Mr. Jasper F. Grover serves as instructor in accounting and Miss Emily Dee Marshall teaches office administration.

The acquisition of a business administration department means more to UTJC than just another department. It means that courses are offered here in every curriculum which is offered at Knoxville. The students as well as the faculty should be proud of this.

Cheerful Cheering Cheerleaders Named

The first pep meeting was held Thursday night, October 2, on the football field. The purpose of this meeting was to elect cheerleaders for the coming year. The following tried out: Ann Mitchell, Grace Stover, Ann White, Ann Carolyn Ralph, Evangeline Holiday, Willora Nowell, Jamie Dungan, Sally Campbell, Gladys Jones, "Shorty" Thomas, Arthur Lutman, Betty Moon, and Freeman Hopper. Those selected by the student body and Messers Henson, Campbell, and Vaughan, Polly Worrell, Jean Flangan, Vayden Waddy, and Orrin Hunt were Ann White, Gladys Jones, Ann Carolyn Ralph, "Shorty" Thomas, Sally Campbell, Willora Nowell, and Ann Mitchell.

The second pep meeting was held at assembly Tuesday. The cheerleaders, under the direction of Miss Cleveland, showed very much improvement with their yells and acts. The fake fainting act put on by Gladys Jones was hilarious; however due to the fact that the microphone was not connected, the announcement made by Miss Cleveland was not heard by a greater part of the audience.

To you, our cheerleaders in orange and white,
Who go to bed with sore knees at night
With your encouragement, the boys will fight,
And with the football spirit we shall come out alright.

Edwina Porter.

Percy Young Elected Forum Club President

The Forum Club had its first meeting on October 2, 1947. Mr. Allen, the sponsor, was in charge. Officers elected for the fall quarter are as follows: President, Percy Young; Vice-president, Carolyn Davis; Secretary-treasurer, Betty Bass; Reporter, Jessie Sparks.

Mr. Allen discussed plans for the branch radio station, which is to be set up on the campus. Forum Club members will contribute to the programs.

The club, under the direction of Mr. Allen, will continue to give programs for high school audiences in neighboring towns.

On Monday night, October 13, Mr. Allen took a group to Dresden to present a short program for a meeting of the Young Farmers and Homemakers Club.

If you are interested in the Forum Club's activities, the club is always eager to accept new members and talent.

JOIN . . .

The 105th Engineer Battalion

SEE

CAPT STUBBLEFIELD
LT. WYATT
LT. J. O. JONES
LT. HYDE
1ST SGT. DELOACH
M/SGT. BEN SIMPSON
M/SGT. G. WALLER
T/SGT. A. J. ROBY
S/SGT. BILL DUCK
SGT. ORIN HUNT
SGT. DAVID WALKER

or Phone 205

$2.50 TO $5.50 PER DRILL

Courtesy of the Vollette

Watson's Studio

FINE PORTRAITS AND FRAMES

Films, Flash Bulbs

Photostatic Copies of Discharges or other papers

Phone 7271 Martin, Tenn.

Mildred's Beauty Shop

"WE STRIVE TO PLEASE"

Phone 368 Martin, Tenn.

Baxter J. Fisher

AGENT

General Insurance

301 Lindell St. Martin, Tenn.

Beard Chevrolet Co.

SALES AND SERVICE

WRECKER SERVICE

Phone 293 Martin, Tenn.

City Coal & Coke Co.

Phone Us Your Order for Coal

Phone 444 Martin, Tenn.

CITY DRY CLEANERS

We Do Appreciate Your Business

"We Know How"

CLEO DODSON, Owner

Phone 472 Martin

Compliments Of

MARTIN BANK

Lindell St. Martin

Visit Your Home-Owned Store

THE BEN FRANKLIN STORE

Owned By

MR. AND MRS. E. O. DURRETT

Lindell St. Martin

Compliments Of

CITY STATE BANK

Martin Tennessee

W. W. JONES & SONS

FUNERAL HOME BURIAL ASSOCIATION

AMBULANCE SERVICE

Phone 390

129 University St. Martin, Tenn.

WHEN YOU'RE UP TOWN

Stop and Shop

GUTTMAN'S

For the Widest Selections in Ladies' and Men's

National Brand Ready-to-Wear

The Store of Friendly Service

GUTTMAN'S DEPARTMENT STORE

Phone 7272 Martin, Tenn.

West Side Cash & Carry Grocery

"The Neighborhood Store With the Big City Prices"

M. T. DOWELL W. E. ROOKS

Martin Tennessee

P & S DRUG STORE

Drugs, Sundries and Soda Fountain

Make our store your headquarters

W. C. CORLEY R. V. HARRIS

Phone 243 Martin

ROBBIE RAY SHOPPE

Visit Our Store For The

Latest in Fall Fashions

Phone 6612 Martin

Natchez . . .

(Continued from page 1)

S. Smith, Ed Neill White, Angeline Fisher; Blue Jacket Club, Swanee Burrus Lawrence; International Relations Club, Rufus S. Speaks, Jr., Joyce Clayton, Evangeline Holladay;

Election Commission, Robert H. Gibson, Gladys Jones, John F. Pate; Student Christian Association, Virginia Cude, Woodyne King, Frances Lyle.

Sponsors: Misses Cleveland, Rigsby, Pallus; Mrs. Milton, Mr. H. C. Smith, Jr., Mr. H. B. Smith, Mr. William C. Taylor, Mr. Robert B. Hallmark, Mr. George Horton, Mr. Earl M. Knepp, Mr. James C. Henson, Mr. Russell Duncan.

OVER A CUP OF COFFEE

By Bill Pinkston

Most of the students are familiar with the Coffee Shop, but for the benefit of those who do not patronize it as often as some of us, you will eventually find it to be the No. 1 loafing place on the campus of U.T.J.C.

The Volette, U.T.J.C.'s bi-weekly newspaper, has for some few years been noted for its outstanding articles, but none have been so outstanding as those we hope to publish this year. This year we hope to have the do's and diddles of the coffee shop in every issue.

Tonight as I looked up from my pin-ball game I saw a group of Business Administration students celebrating a math test as they drank their black coffee. In their midst I saw Bettye Porter helping them drown their sorrows with a glass of . . . (Milk).

We have a Yankee in our midst also; well, not exactly a Yankee but partly, so gather around the red table at the Coffee Shop and find out who she is, eh Joyce C.

We notice some of the fellows seem to be having a wonderful time over there tonight, that is before 7:30 p.m.

Bring your girl to the coffee shop after chow; remember fellows, it gets dark around six, and "cokes" are still a nickel.

In case you do not have sufficient funds to attend a movie, you can always gaze at the cartoons at the coffee shop. But let's don't get any funny ideas from that Parking Meter.

Incidentally, the coffee shop has changed owners again. If you have any questions concerning reasonable rates and good coffee, just ask Long John (He knows.)

Tribute To The Social Committee

How many of you were at the socials we have had? Yes, I know most everyone of you were there and having a good time too. I saw you. Truthfully speaking, it is awfully nice to have somewhere to go on the weekends. We enjoy dancing, eating, mixing, and mingling, and want our social committee to know it.

The first social was a Faculty-Student Mixer. We played some get-acquainted games and then danced. The following Friday night we played ping pong, shuffle and cards. Everyone had a grand time dancing, and I heard lots of comments on how well the gym was decorated.

We had our third social last Saturday night with the same enthusiasm. Good refreshments were served at both.

It takes a lot of hard work and time to decorate the gym and plan an interesting program, so let's tell the chaperones and social committee that we appreciate every effort. The members of the social committee are Mr. Stubblefield, chairman, Mr. Atkins and Miss Hawkins.

YOUNG MAN WITH case of beer would like to start correspondence with girl who owns a bottle opener and a box of pretzels. Chickenology girl preferred. I'm one of those guys that likes egg in my beer. Write boy's dorm. If Mrs. Blackman answers discontinue correspondence.

BEAUTY NOTE FOR MISS AND MRS. AMERICA

Fashions are changing in hair styles for Fall, as well as in Clothes. Shorter hair, and a neat, well-shaped style is the latest. Naturally this makes that "professional touch" a MUST for all smart women.

Come in today, and make an appointment for a new permanent and a new hair style.

LEGGS BEAUTY SHOP

TELEPHONE 455

OPERATORS

LUCILLE BELL LOUISE HESTER

JOSEPHINE DAMRON FRANCES MOON

WAGGENER'S RESTAURANT

If you haven't tried our Tasty Food, you have missed a treat.

Meet your friends at WAGGENER'S and enjoy a Delicious Meal

DIAL 436 FOR RESERVATION

Located on Hotel Williams Lot, Opposite Shirt Factory

BULOVA WATCHES

CARDINAL DIAMONDS

AND OTHER FINE GIFTS

DRAPER OVERALL

Jeweler

MARTIN UNION CITY, TENN.

SCATES GOODRICH STORE

RADIOS, ELECTRIC SUPPLIES

AND TOYS

Phone 404 Martin

Welcome Students!

If you have a pair of shoes and you need to have 'em fixed,

YOUNG'S SHOE SHOP

is the place that knows all the latest tricks

We have brand-new heels and soles

For those doggone big old holes

and we do a job that pleases.

LINDELL ST MARTIN, TENN

COMPLIMENTS OF

P. T. Milam Drug Co.

PHARMACISTS

305 Lindell St. Martin, Tenn.

COMPLIMENTS

Billy's Billards

Students Welcome

MARTIN, TENN.

Bradberry & Son

GROCERIES AND MEATS

Free Delivery

Phone 240 Martin

COMPLIMENTS

City Cab Co.

Phone 211 Martin

W and W Motor Co.

Automotive Sales and Repairs

Phone 241—6641

Martin Tenn.

Barger Gin and Imp. Co.

SALES AND SERVICE

Phone 489 Martin

COMPLIMENTS

Hunt's Barber Shop

STUDENTS WELCOME

FOR INSURANCE

Phone 498

Leonard Arnn '36

Commonwealth Life Ins. Co.

Martin Bank Bldg.

Fire—Life—Auto—Casualty

Veteran's Cab

TAXI SERVICE ANYWHERE

We Appreciate Your Business

Day Phone 266—Night 7912

MARTIN TENN.

Ellis and Fuqua

STAPLE GROCERIES

MAYTAG WASHING MACHINES

Phone 711 Martin

City Shoe Shop

STUDENTS WELCOME

All Work Guaranteed

Lindell St. Martin, Tenn.

Many Changes in New Faculty

(Continued from page 1)

eduation from Delta State Teachers College, Cleveland, Miss.

Mr. Jasper F. Grover heads the Department of Business Administration. Mr. Grover received his bachelor's degree in commercial education from Ferris Institute, Big Rapids, Mich., in 1941, and will receive his master's degree in business education from the University of Tennessee in August of this year. He has had thirteen years of experience in teaching and administrative work in the public schools of Michigan. For three years he was in the armed forces.

Mr. A. Paul Wishart, who holds the bachelor of arts degree in geology, bachelor of science degree in natural science, and will receive the master of science degree this month from The University of Tennessee, is an instructor in geology and geography, and is qualified to teach Spanish. He has had experience with the Tennessee Valley Authority of Tennessee as laboratory instructor in geology.

Mr. Glen L. Sadler has accepted an appointment as assistant professor of mathematics. Mr. Sadler has a bachelor's degree from Southeastern Missouri State College and a master's degree from the University of Mississippi. He has also done graduate work at the University of Iowa. He has had teaching experience in the University High School, University of Mississippi, where he was critic teacher of Mathematics and physics; and at Meridian Junior College where he was instructor in mathematics. During the war he was an instructor in radar and radio engineering. The past year he has been electronics engineer with the Naval Research Laboratory, Washington, D. C.

Mr. J. L. Harbison, who holds a bachelor's degree from Southern Illinois Normal University and a master's degree from the University of Illinois, is already on the job as instructor in physics. He has had several years of successful teaching experience, and for five years he was an instructor in an Army Air Corps Radio School.

Miss Sara Louise Hanlin has been selected as regional librarian for a new region to be established at Jackson under the supervision of the Junior College. Miss Hanlin received her academic training at Birmingham-Southern College, from which she was graduated with honors. She received her training in library science at the University of North Carolina. She has held responsible positions in the field of library work in Alabama, Ohio and Indiana. From 1941-44, she was librarian in the Naval Air Service.

Mr. Brown received his M.A. degree at the University of Texas. He did additional work at the University of Iowa. Last year he taught in the English department at Roanoke College, Salem, Va.

Miss Brucilla Hoskins received her A.B. degree from the University of Kentucky and has done additional work at Duke and University of Michigan. Miss Hoskins taught Biology in Beattyville High School and was in the service for three years.

Miss Marshall taught in Clarksville High School before coming to the Junior College. She received her bachelor of science degree from the University of Tennessee, Knoxville.

Miss Katheryn Paullus, who received her B.A. and A.M. degrees from the University of Mississippi, comes to UTJC as an instructor in biology. Miss Paullus also did graduate work at the University of Mississippi.

In the Home Economics department is Miss Katherine Rigby, who formerly taught at the Georgia Southwestern College. Miss Rigby received her B.A. degree from Ohio State University.

In the engineering department is Mr. James McKinney, who won his B.A. from the University of Tennessee. Mr. McKinney also served three years in the armed service.

Also in the engineering department is Mr. Robert T. Shirley. Mr. Shirley got his B.A. degree at State Teachers College in Ada, Okla., and did graduate work at Colorado A & M. He served also as instructor at Chanute Field.

Mr. Virgil Cole comes to the biology department from Southside High at Memphis. Mr. Cole holds a degree from Memphis State Teachers College. He also did graduate work at the University of Mississippi.

Coming to the engineering department is Mr. Taylor, who graduated from California Institute of Technology. Mr. Taylor served in the Navy during the war. He formerly taught in a high school at San Diego, Calif.

Personals

TERM PAPERS FOR SALE—A-paper, $25; B-paper, $15; C-paper, $10; D and F-papers, given way. See Ed Chenette.

REFINED LADY(?) would like correspondence with gentleman (?) of the same general tendency — but not too much so. Box 522.

YOUR NAME AND ADDRESS printed on gummed labels, 500 for $1. Cannot be used for postage stamps. The Volette.

SHORT ON CASH??? We print $5.00 bills for half price. Your own picture on them for two bits extra. Freshman Art Class.

GIRL WITH BOX OF CRACKERS wants to meet boy with jar of peanut butter. Cheese spread will do in a pinch. Sue Baldridge, Box 523.

BOY WITH SET of slightly used rings desires to meet Home Ec. major. Blonde or brunette preferred. No red heads please. See Cecil Collier.

JOIN THE ARMY CLUB

Now is the time for all of you ex-soldiers to join the most progressive club on the campus. Plans are being made for a full season of fun and entertainment.

Club officials for the fall quarter are: Captain, Windol Wyatt; executive Officer, David Walker; Secretary, Thomas Gibson; Treasurer, Jack Fain; Reporter, Billy Duck; Sponsor, Mr. Hallmark.

The next regular meeting will be held in the Agriculture building at 7 p.m., October 27.

Aggies . . .

(Continued from page 1)

the plans for the initiation.

The president named Mr. George Waller as chairman for the Barn-Warming, which will be held sometime in November. The Ag Club is planning on having the best Barn-Warming in the history of the club.

Mr. John S. Smith, president of the All-Student Club, gave the Ag members information concerning the retreat which will be held October 18 and 19 at Natchez Trace State Park, near Lexington, Tenn.

The Ag Club is striving to increase its membership. All regular or special students taking Agriculture are eligible for membership. The club meets on the first and third Mondays of each month. All members are encouraged to attend these meetings.

Home Makers Name Myrtle Pate

The Home Economics Club held its regular meeting October 6 in the Home Economics Building.

Officers elected for this year are: President, Myrtle Pate; Vice-president, Ida Lou Mayo; Secretary-Treasurer, Dorothy Knepp; Reporter, Jo Bennett.

Mrs. Lloyd Thomas, a Home Economics teacher from Paragould, Ark., was a visitor.

Mrs. Milton, sponsor, gave a talk on her recent trip to the Tennessee Home Economics Association in Chattanooga. Miss Joy Kerby, accompanied by Virginia Cude, sang "An Apple Blossom Wedding." Woodyn King gave a humorous reading that brought a climax to the proram.

Your Corsage Headquarters

"Exclusive But Not Expensive"

Flowers for all Occasions

Cut Flowers, Modern Designs and Arrangements

See us for your XMAS Card Needs

BATTS FLORIST

We Wire Flowers Anywhere

Phone 7722 100 Oxford St.

WINSTEAD-MURPHY FURNITURE CO.

Zenith Radios

Visit Our Record Ranch

PHONE 418 MARTIN

MARTIN LAUNDRY—CLEANERS

We don't talk Service—We give it!

H. O. POUNDS, Owner

218 MAIN ST. PHONE 445 MARTIN

The New Fashions and Where To Find Them

MERRY LEE SHOP

PHONE 7422 MARTIN

FIRESTONE HOME & AUTO SUPPLIES

Radios and Sporting Goods

TIRES AND TUBES

Phone 7152 Martin

WATSON GARAGE

Auto Repairs

BODY WORK AND PAINTING

Phone 6111 Martin, Tenn.

RYAN'S FURNITURE CO.

Time To XMAS Shop—See Our Gifts

PHONE 424 MARTIN, TENN.

MODERN BEAUTY SHOP

We Specialize in the Rilling Koolerwave

OPERATORS: MARY LEE—HELEN WELLS

Dial 235 Martin, Tenn.

SPORTS

UTJC

UTJC 13
BETHEL 6

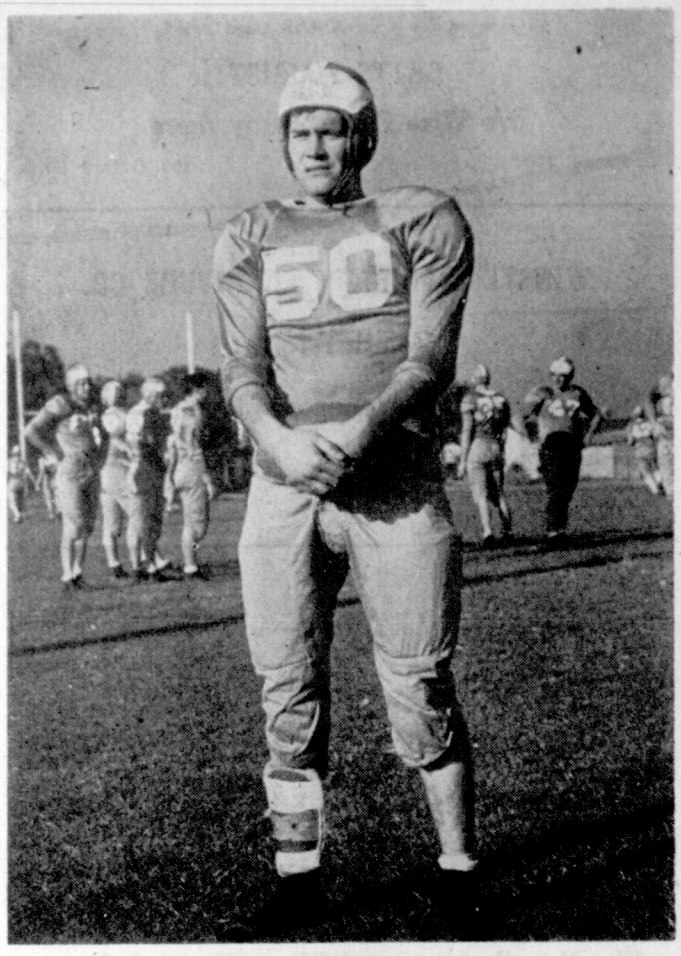

CAPT. VAYDEN WADDY

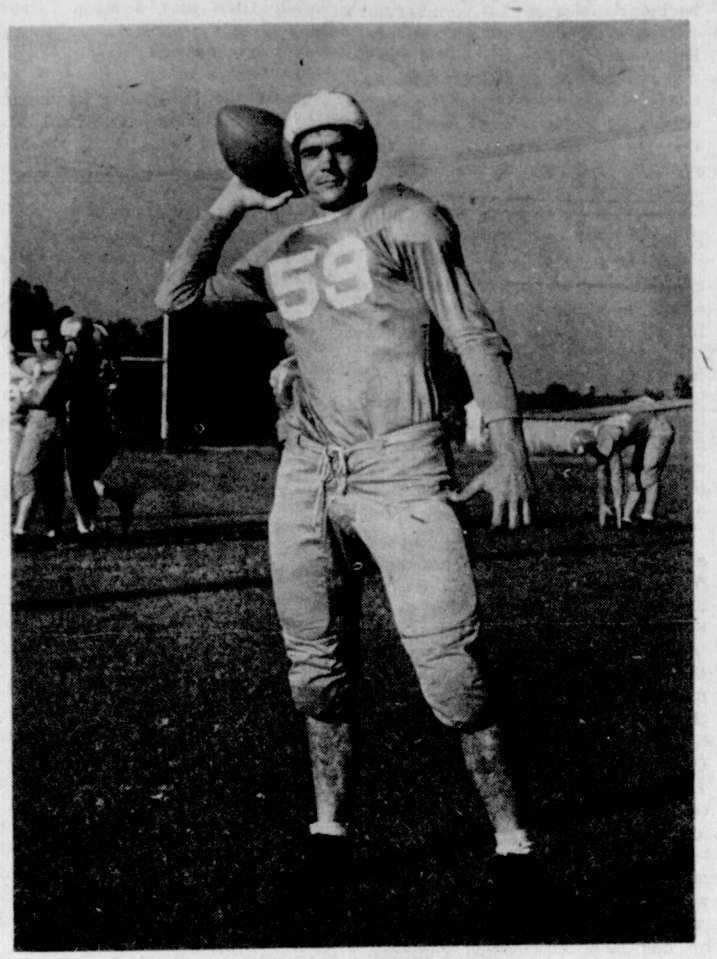

CO-CAPT. ORIN HUNT

Jr. Vols Hang Bethel With 13-6 Victory

By Pinkston and McCaslin

Thursday, October 16, 1947, found the Junior Vols at McKenzie trouncing Bethel 13 to 6. A large crowd from U.T.J.C. saw Hunt take Bethel's opening kickoff and return it to about the 25-yard line. On the first play, Hunt circled left end for 10 yards. Then U.T. was held for downs and Hays punted 30 yards. On Bethel's opening play, they attempted a pass which King intercepted on the 56-yard line and carried it for a touchdown. This was the only score at the first half. "Everything is going okay," says Coach Henson.

The second half, Hunt took Bethel's kickoff and returned it 22 yards. After a series of plays, Pate passed to King for a touchdown and Hays passed to Pate for extra point, making the score 13 for U.T.J.C.

At this point, U.T. led 13-0. But the fighting Bethel team came back to score a touchdown in the last half of the game, making the score 13-6.

The backfield play of Joe Black was superb, along with the line play of Jerry Smith.

Not wishing to detract from the praise of the team, we would like to offer some well deserved praise for the cheerleaders. They worked their mouths as hard as the team worked their legs.

We Lost One

On Thursday, October 9, U.T. Jr. Vols journeyed to Murray, Ky., where they met a very powerful team. Murray displayed the T (formation) to perfection, very soundly trounced the Jr. Vols to the tune of 40-7.

U.T. was out-sized, outweighed, outclassed and out-scored throughout the entire game. Even though badly beaten, two of the most outstanding plays were run by U.T. A pass from Hayes to King, taken on the 35-yd. line was run over for a touchdown. Waddy made a sensational catch of Hunts pass for the extra point. Both of these passes were skillfully executed and showed signs of a great passing offense for the Vols in the future.

CAPTAIN VAYDEN WADDY OF THE JUNIOR VOLS pictured above is a six-foot-plus man who plays the game with his whole heart. WADDY, a sophomore, plays left end and represents the team on the field for all discussions and decisions as to penalties and field rules. WADDY calls Paris, Tennessee, his home. He played outstanding football for Grove High School from 1940 to 1943 as an end. He was captain of the team in his senior year. WADDY served two years in the Army and is still a single man.

Let's Cheer For The Linemen

It is far too easy to notice the ballcarrier and take the linemen for granted. The lineman has a highly important position and a vital task to perform. Their job on the offense is at least as important as their tackles on the defense. The line of the Junior Vols has taken to their task with real vigor. Did you see the holes opened for the line plunges in the Bethel game. LEE FULLER and CHARLES MAJORS played an outstanding game last week in the line, both offensively and defensively. What MAJORS lacks in weight he makes up in stamina and spirit. FULLER stayed in the middle of all plays in his territory and made more than his share of tackles.

FREE SWIM PERIODS ANNOUNCED BY HENSON

Several weeks ago a very interesting notice appeared in the dining hall and bookstore. These notices were to inform everyone about the opening of the swimming pool.

The swimming pool is located in the basement of the gymnasium. The pool is deep enough for diving and swimming, but one end is shallow enough for beginning swimmers.

Everyone should read the rules that are posted on the bulletin board before entering the pool. These rules should be read by both the swimmer and the spectator.

The pool is opened every Monday and Thursday afternoon from 5 to 6.

Vols Open Season With Easy 13-0 Victory

The Jr. Vols under the able leadership of Coaches Henson and Vaughan, began their season on October 4, 1947, with a very impressive victory defeating the Bear Cats of Cape Girardeau, Mo., by the score of 13-0.

The Vols displayed an outstanding class of ball and were much more superior to the Bear Cats than indicated by the score. The Jr. Vols played in Bear Cat territory the greater portion of the game, but were still unable to run up a large score.

U.T.'s first touchdown came on a plung from the one-foot line by Hays. The try for the extra point was unsuccessful and U.T. led 6-0 at the half.

Throughout the second half the Jr. Vols proved to be in excellent condition. Their playing was even superior to that of the first half, and no one seemed to weaken. The final talley came in the third quarter when Waddy blocked a punt and fell on it over the goal line. For the extra point Hunt completed a pass to Waddy and the Vols led 13-0. Thus the game ended and everyone went home filled with joy—except Cape Girar deau.

Player of The Week

Hats off to JOE BLACK for outstanding quarterbacking, plunging and line-backing in the Bethel Game last Thursday. JOE played one of the finest games this season for The University of Tennessee Junior College. His quarterbacking showed outstanding ability. His plunges never failed to gain the necessary yardage. Joe showed vigor in his linebacking and his tackle shook many a strong corporal ballcarrier. The Volette salutes JOE BLACK as the PLAYER OF THE WEEK.

CO-CAPT. ORIN HUNT OF THE JUNIOR VOLS pictured above is a six-foot 180-pound tailback playing a whale of a lot of football for the team. HUNT started his football career as a wingback for the Dyersburg High School of Dyersburg, Tennessee in 1940. He played on the first string for three seasons from 1940 to 1942, inclusive. In 1943 HUNT played blocking back for the Columbia Military Academy, Columbia, Tenn. As Sergeant Hunt, he served as an aerial gunner in the Army Air Forces for two years, spending his overseas time in the Pacific Theater of Operations.

HUNT makes his home in Martin in the UTJC Trailer Village with his wife, the former Catherine Anne Brothers of Dyersburg, and his three-year-old son, Dan. DADDY HUNT plans to make an end of Dan for the UTJC squad of 1961.

UTJC

VS.

LAMBUTH

Thursday 8 P. M.
HERE

Rufus Speaks Heads IRC This Quarter

The first regularly scheduled meeting for the I. R. C. was held October 14, 1947. The meeting was called to order by the new president, Rufus Speaks. The members of the program committee were announced as follows: Joyce Clater, chairman, Bill Heffington, Dixon Corum.

It was decided that the club should be represented at the "All-Students Club Retreat" by the President, Rufus Speaks, the Vice-president, Joyce Clater, and the Assistant Secretary, Evangeline Holladay.

Bill Heffington, who was in charge of the program for the evening, presented some of the more important facts concerning the Marshall Plan for Reconstruction of Europe. The remainder of the program was discussion of the subject by the entire group. The meeting was adjourned to meet again October 28, 1947.

Akin & Wright Taxi
DAY AND NIGHT
Phone 330 Martin, Tenn.

Carter Hotel
ZOLLIE CARTER
Proprietor
Telephone 464 Martin, Tenn.

COMPLIMENTS OF
The Bus Station Sandwich Shop
Corner University and Elm

GET YOUR CORSAGE FROM
Martin Flower Shop
205 University
Phone 234 Martin

COMPLIMENTS OF
UT Bookstore

Star Dry Cleaning Co.
We will appreciate the Opportunity in Doing Your Cleaning
Roy Freeman—Harry Gibbs
Phone 428 Martin

Sandefer's Groc. & Mkt.
The Home of Good Things to Eat
Dial 342 Martin
We Deliver

Tobe McDonald
HARDWARE, TINNER AND PLUMBING
Phone 437 Martin, Tenn.

COMPLIMENTS
Gardner-Wheeler & Co.
INSURANCE
Phone 303 Martin

Chappel's Cleaners
ALL WORK GUARANTEED
Phone 279 Martin

Compliments of A FRIEND

COMPLIMENTS OF
Lovelace-Farmer
MARTIN TENN.

Dixie Cream Donut Shop
DONUTS COOKED DAILY
We Appreciate Your Business
Oxford St. Martin, Tenn.